

User administation

Select administration area

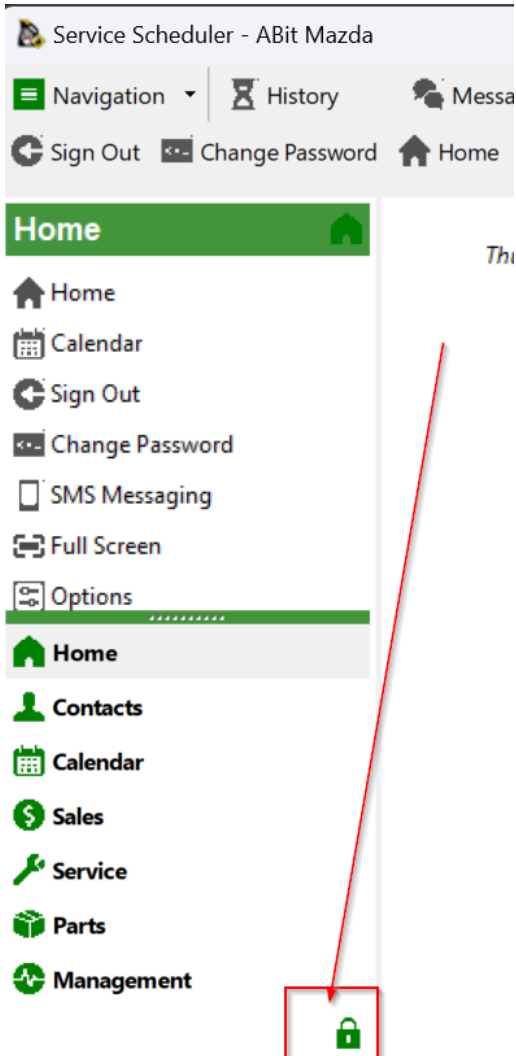

Local user accounts

Creating a new staff member

Start the new staff wizard, enter required information if the user is required to login check the "Allow login" box

The screenshot shows the 'Service Scheduler - ABit Mazda' application. On the left is a sidebar with a 'System' menu and various system settings. The main window displays the 'Staff wizard' with a 'Welcome' message. The wizard contains several input fields: 'Full name', 'Email address', 'Mobile', 'Telephone', and 'Facsimile'. Below these are three checkboxes for roles: 'Technician', 'Service Advisor', and 'Sales Person', each followed by a 'DMS ID' field. At the bottom, there is an 'Allow login' checkbox, a 'Username' field, a 'Password' field, and a 'Generate Password' button (represented by a key icon). To the right of the password field are three options: 'Administrator', 'Change password', and 'Allow account change', each with an unchecked checkbox.

You can use the generate password button to create a password

This screenshot shows a close-up of the password generation process. A small window displays the generated password 'f86JyVsF'. A red arrow points from the 'Generate Password' button (the key icon) in the previous screenshot to this window. Below the password window, the 'Username' field contains 'tristan.marlow' and the 'Password' field is masked with dots. The 'Generate Password' button is highlighted with a red box, and the 'Options' section on the right remains visible.

Service scheduler will check for a similar name to ensure that the user

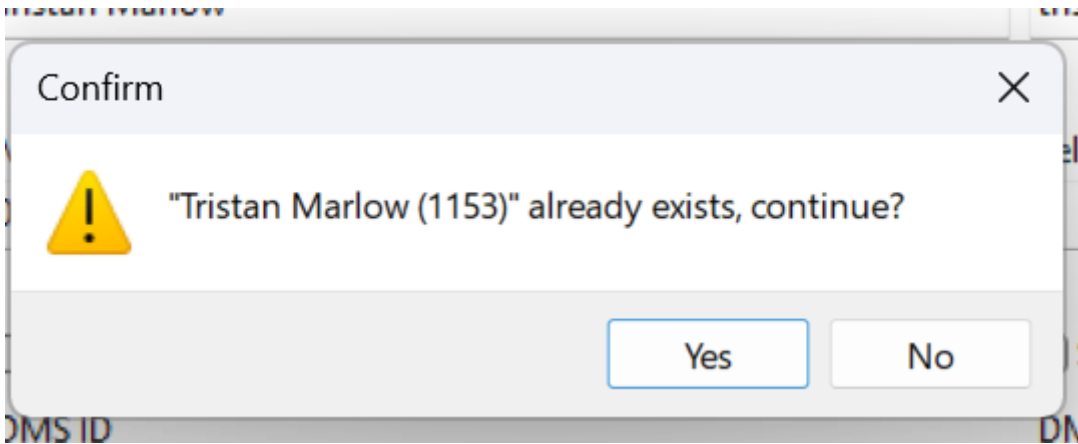

Edit existing staff member

To find a staff member that has had their account disabled. Select the following button

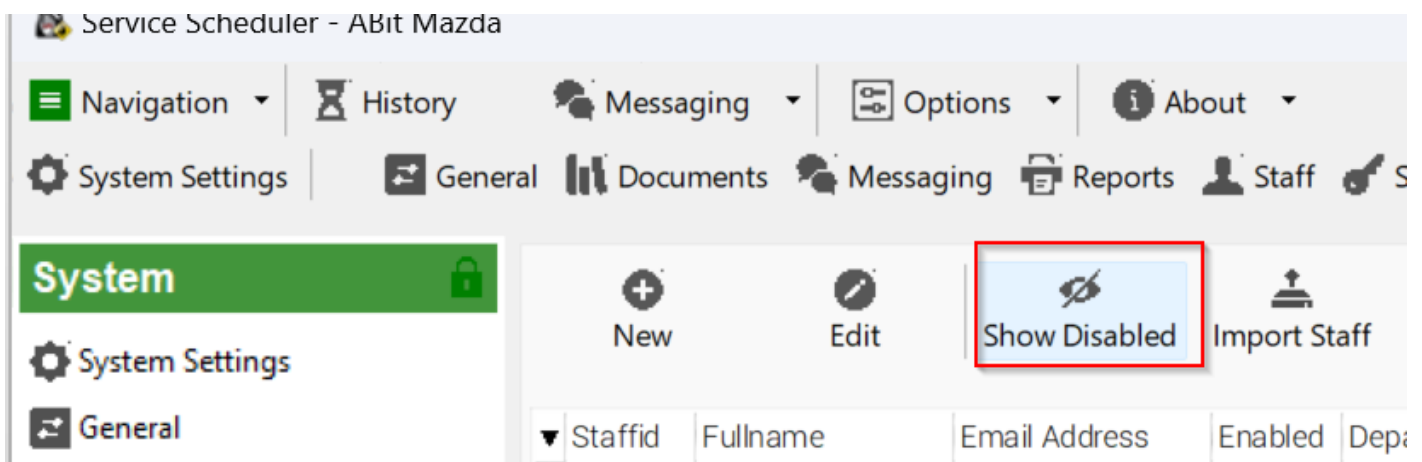

Adjust user details as required

Staff details

Full name

Tristan Marlow

Enabled

General

Security

Address

Departments

Team Leader

Qualifications

Documents

Username

tristan

Password

Administrator

Allow account change

Last password change

25/07/2024

Change password

Password never expires

Reset OTP

Enable OTP

Modules

OTP devices

Edit

Refresh

Search

▼ Modul...	Module Name	Read ...	Write ...	Delete ...	Special Access
▶ 17	CALENDAR	<input checked="" type="checkbox"/>	<input checked="" type="checkbox"/>	<input type="checkbox"/>	
7	CONTACTS	<input checked="" type="checkbox"/>	<input checked="" type="checkbox"/>	<input type="checkbox"/>	
20	HUMAN_RESOURCE	<input checked="" type="checkbox"/>	<input type="checkbox"/>	<input type="checkbox"/>	
23	LICENSE_BOOKING	<input checked="" type="checkbox"/>	<input checked="" type="checkbox"/>	<input type="checkbox"/>	
8	MESSAGING	<input checked="" type="checkbox"/>	<input type="checkbox"/>	<input type="checkbox"/>	

Last update: 1/08/2024 02:01:13 PM

1:23

Duration: 0.016 sec.

Browse

Save and Close

Save

Close

LDAP Integration (Active Directory)

To enable LDAP integration, navigate to system settings and search for "ldap"

Navigation

History

Messaging

Options

About

System Settings

General

Documents

Messaging

Reports

Staff

Security

System

ABit Mazda

System

System Settings

General

Documents

Messaging

Reports

Staff

Security

System

Home

Contacts

Calendar

Sales

Service

Parts

Management

Settings

System CSV Maps

Advanced

Edit

Wizard

Search

Idap

Setting Key	Setting Value	Setting...	Setting Description
ldap_allow_company		:string	LDAP allowed company name
ldap_allow_departments	Service Scheduler Mazda,IT Department	:string	LDAP allowed departments, seperated by ",,"
ldap_domain	abitmazda.local	:string	LDAP login domain (eg company.local)
ldap_enabled	True	:boolean	LDAP login integration
ldap_server_hostname		:string	LDAP server hostname (leave black to use domain)
ldap_server_port	389	:integer	LDAP server port

Last update: 1/08/2024 02:11:30 PM

6:6

Duration: 0.015 sec

Idap

NOTE: Do not change system values unless specified by your software vendor or system administrator. All users will need to logout for changes to become active.

General

Documents

Messaging

Reports

Staff

Security

System

ldap_allow_company	This will look at the users "company" and if matches will allow login/ Blank will allow any company value.
ldap_allow_departments	This will look at group the user is a member of and if they match a group name
ldap_domain	Your LDAP / Active Directory domain name
ldap_server_hostname	The domain will be used to find a server via DNS but a specific server can be specified.
ldap_server_port	Port to communicate for LDAP requests

Departments / Active Directory groups are the recommended method of controller

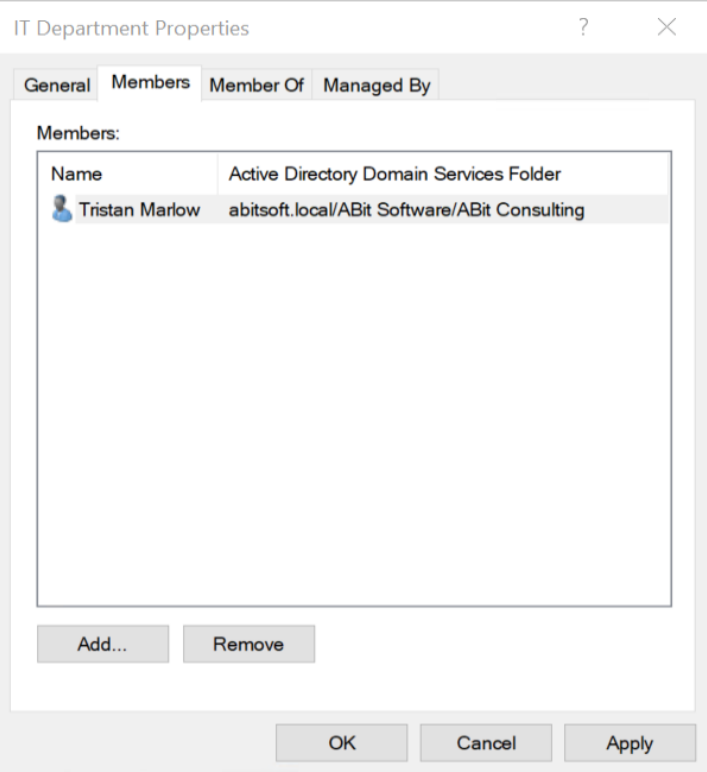

As the password is controlled by LDAP, attempting to change the password will result in "User passwords are managed by LDAP integration"

[image.png](#) and or type unknown

Bulk Import

Create a CSV file with the following format.

dmsid	fullname	email_address	username	password	administrator	advisor	technician
	Joe Boss	joe.boss@company.com	joe.boss	#password2024!	1	0	0
	Joe Advisor	joe.advisor@company.com	joe.advisor	#password2024!	0	1	0

Navigation History Messaging Options About

System Settings General Documents Messaging Reports Staff Security System

System

System Settings
General
Documents
Messaging
Reports
Staff
Security
System

Home
Contacts
Calendar
Sales
Service
Parts
Management

New Edit Show Disabled Import Staff

Staffid	Enabled	Fullname	Email Address	Mobile Phone	Business Phone	Home Phone	Departmentid	Job
23		Staff Importer						
6								
4							S	
26								
25								
21								
4								
19								
14								
14								
20								
26								
25								
25								
24								
12								
15								
20								
17								
14								
70								
256	<input type="checkbox"/>	Cameron Dodd	software@abitsyst					

Log

Last update: 22/08/2024 03:31:48 PM 11:59 Duration: 0.047 sec.

General Documents Messaging Reports Staff Security System

Online - Service Scheduler Administrator (1078) 1.92.111.73 Registered: Training (24/08/2027)

Revision #4

Created 1 August 2024 05:10:13 by Tristan Marlow

Updated 22 August 2024 07:42:17 by Tristan Marlow