

Client installation

The **User setup** does not require Administrative rights to install, but means only the user that installed the program can use it. There is a **System setup** available, but requires Administrative rights to install. You will be able to find these options on your Service Scheduler software home page. The **User setup** is the **recommended** version.

Download client

The client is available on the from the running server instance of service scheduler. (eg <http://servsched:8090>) The default Server Port: 8090 however this could be changed during installation.

image.png

Client - User Setup	This will install the application in the user current profile. Admin rights are not require
Client - User Setup (System Wide)	This will install a stub in the program files folder and a desktop icon for all users. This will then install the application in users profile. This is helpful for workstations used by multiple users
Client - System Setup	This will install in Program files for all users. Requires admin rights.

Launch client download

Once the download is complete click open file

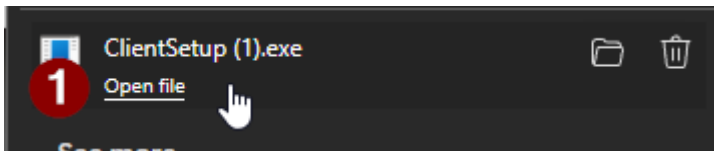

Some browsers may prompt about trusting the file. Select the 3 dots "... " and press keep

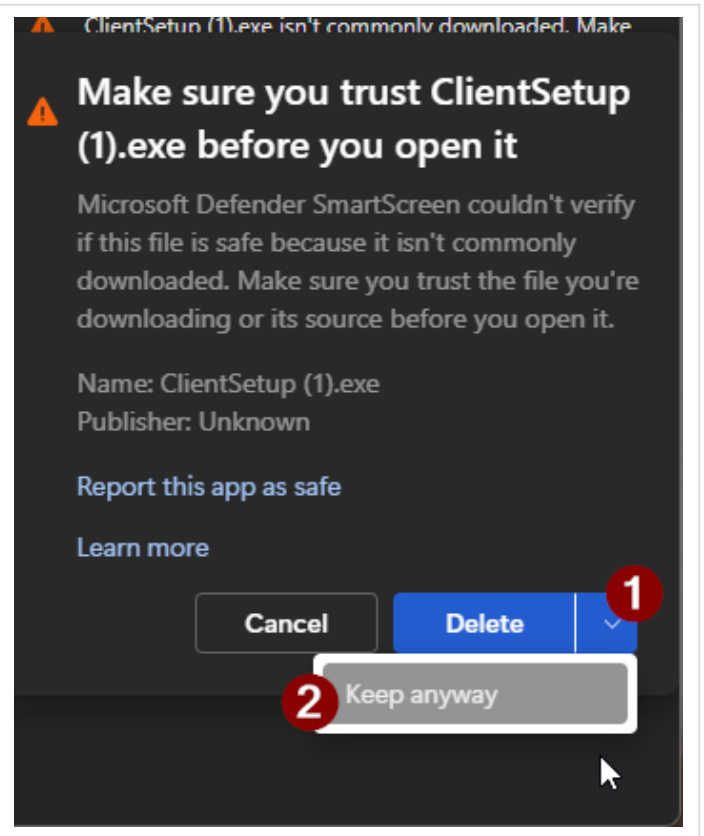
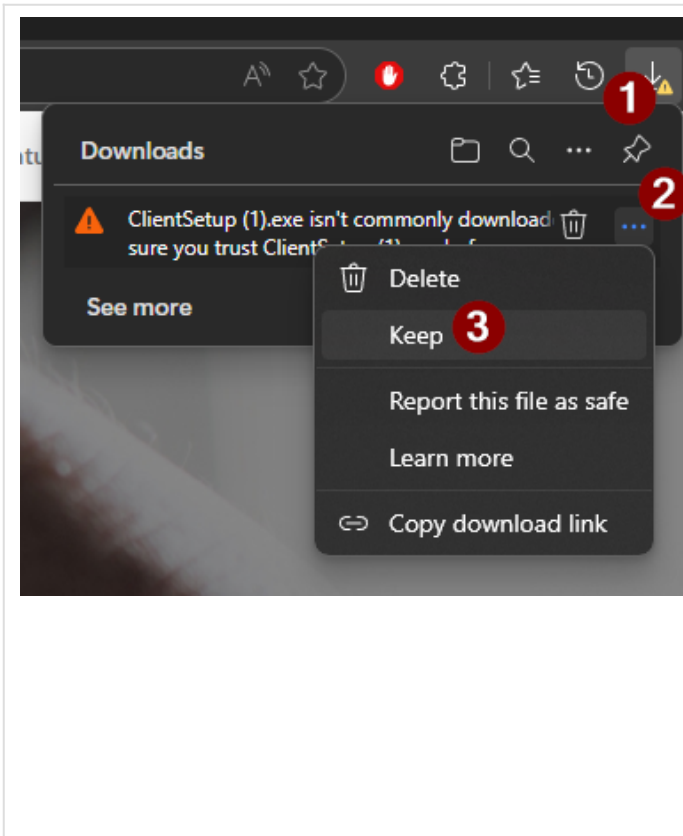

Client Installation

Press Next until installation is finished, not options need to be changed.

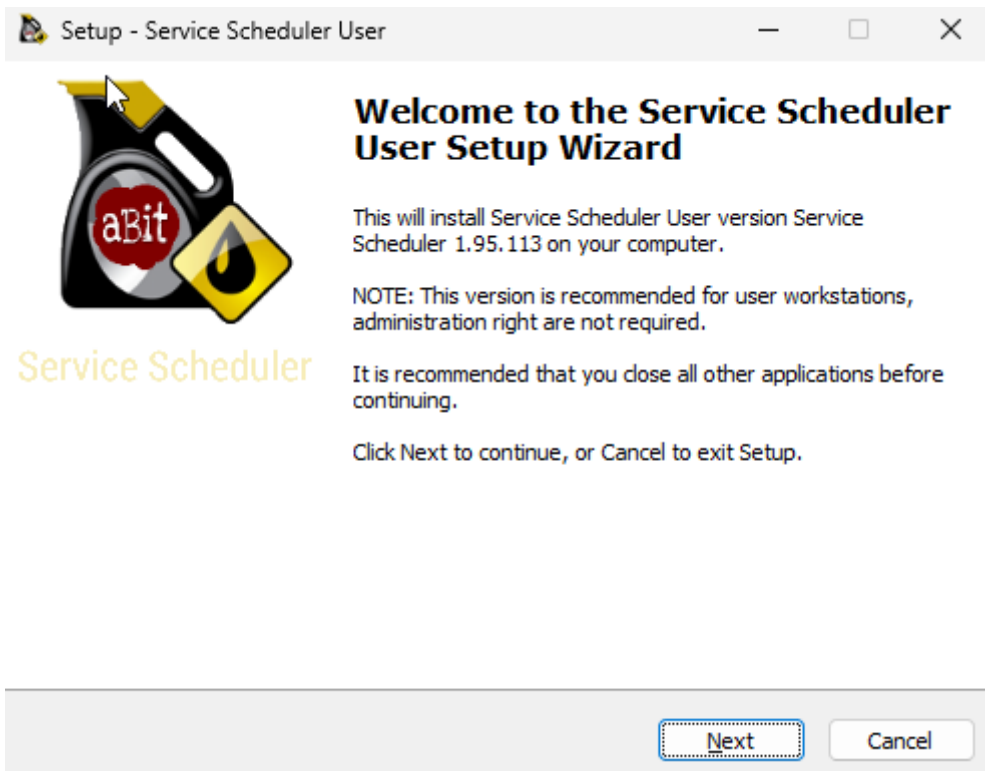

Client configuration

For many sites service scheduler will work immediately after installation however if a connection error occurs the server address will need to be entered manually.

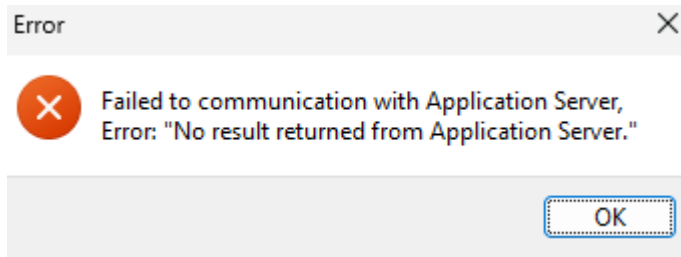

Select Options -> Application Server and adjust the [AUTODISCOVER] value to the server name or ip address of the Service Scheduler server.

If a URL was provided for installation (eg <http://172.16.1.10:8090>) the address would 172.16.1.10.

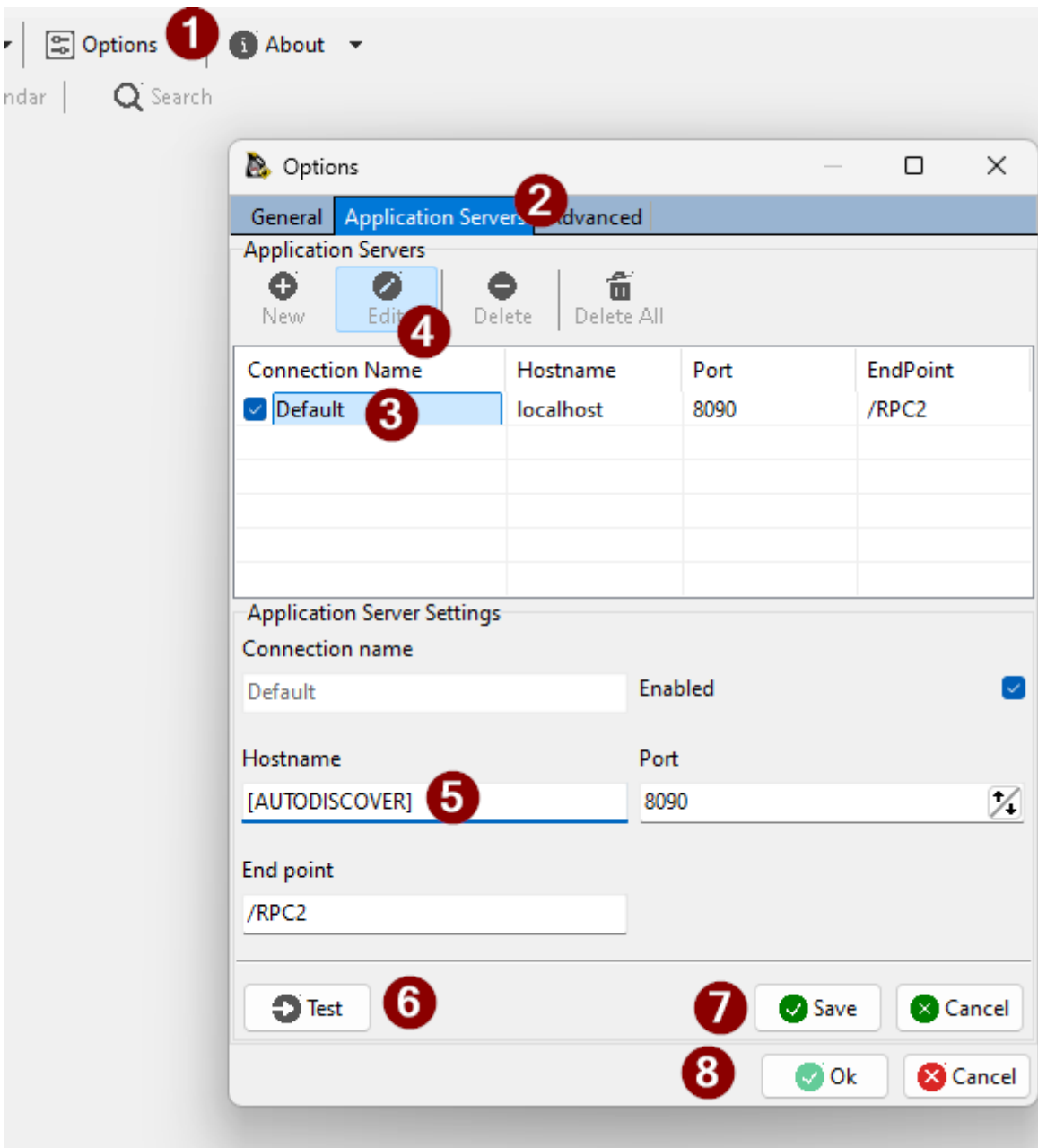

Press Sign in again

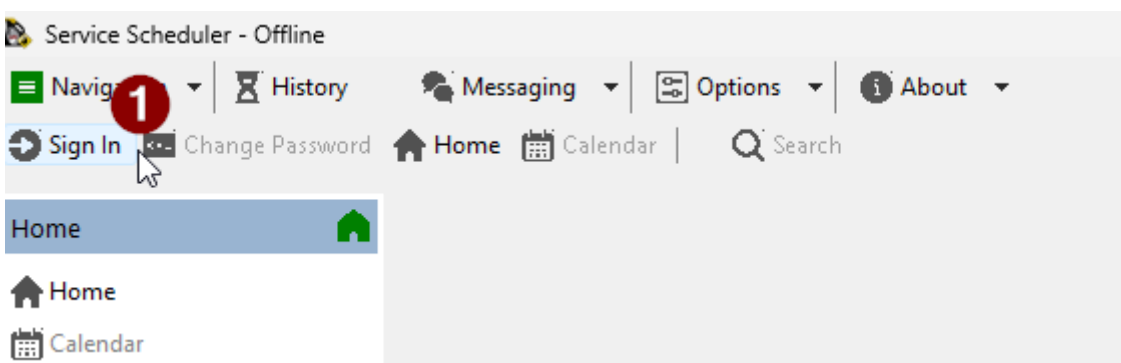

Revision #6

Created 2024-06-19 05:30:25 UTC by ABit Software

Updated 2025-12-11 04:42:03 UTC by Daniel Barton