

# Zero config

Server configuration guide for ABit Software Zero Config / Auto Discover DNS setup

- [DNS Setup](#)
- [Client setup](#)

# DNS Setup

ABit software products support a DNS lookup option for clients to auto discover the server. This works using a SRV record on your DNS server.

## Create DNS record for product.domain (eg servsched.abit.local)

This is an optional step but recommended step. By providing a DNS name you can easily direct users to <http://servsched:8090> for client installation.

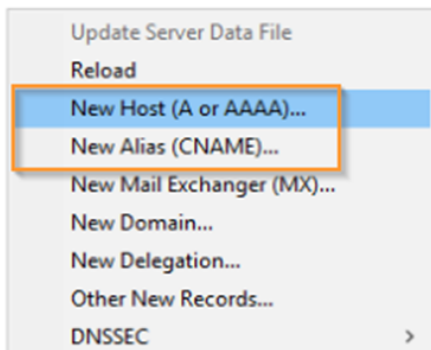

Pick one of the two options, create a CNAME record to the name of the current server or a new A record entry to the IP address.

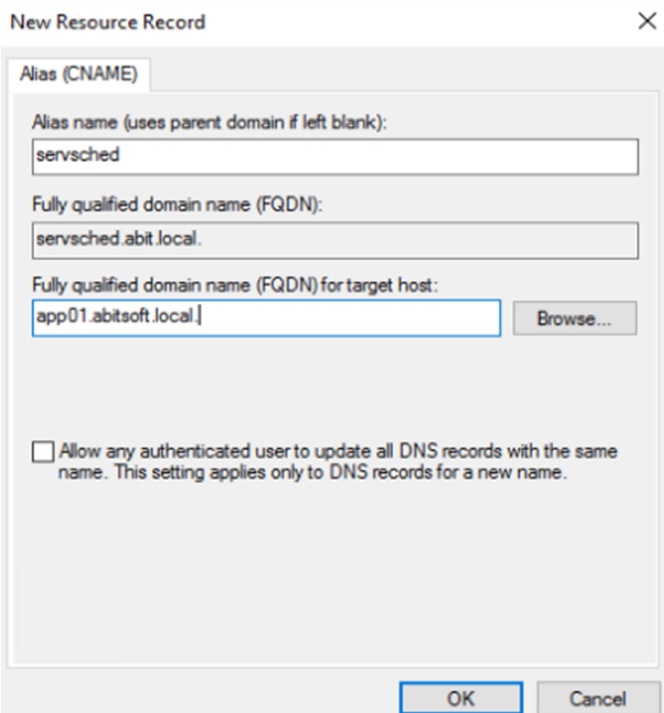
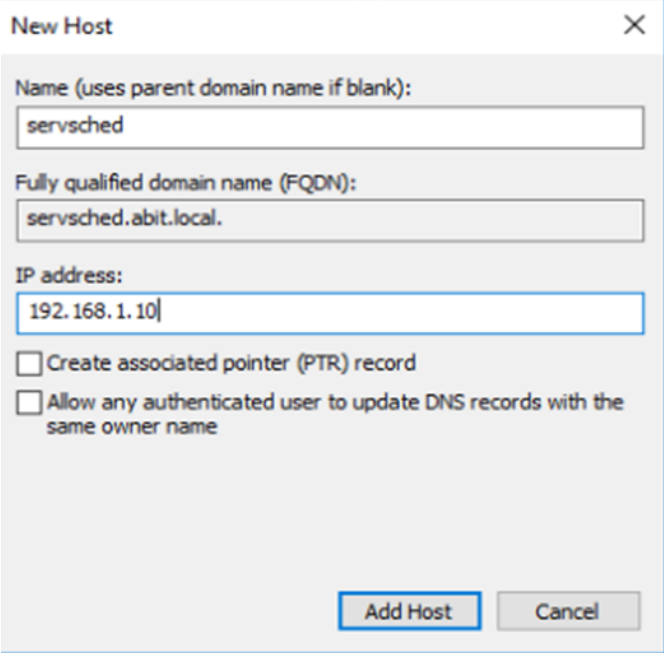
	CNAME example
	A record example

# Create DNS SRV record

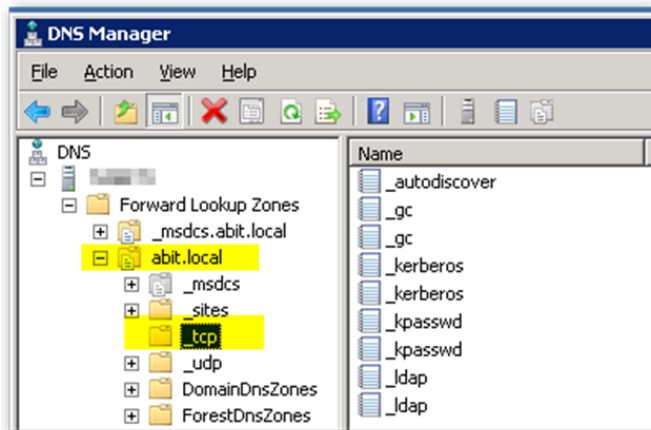

Navigate to \_tcp for your active directory domain.

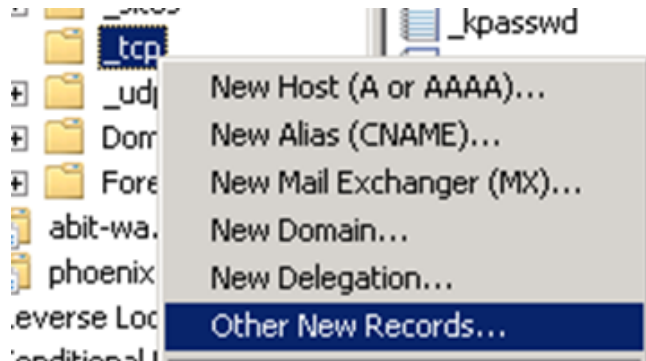

Right click and select Other New Records...

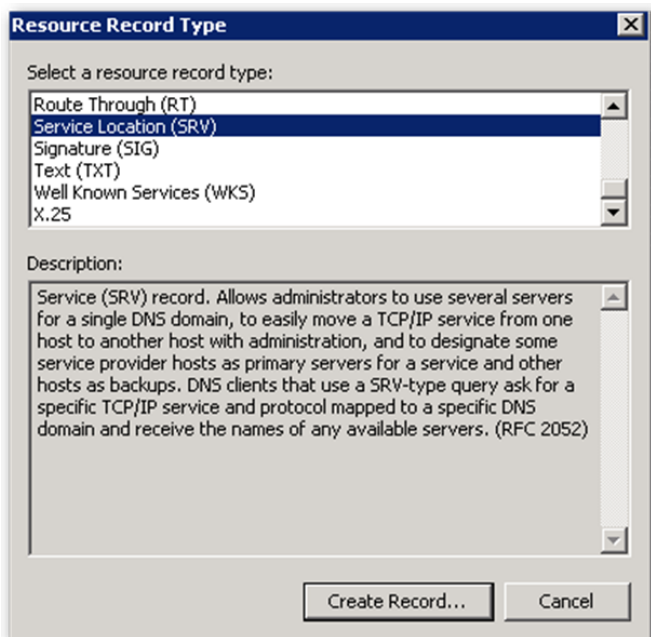

Select Service Location (SRV)

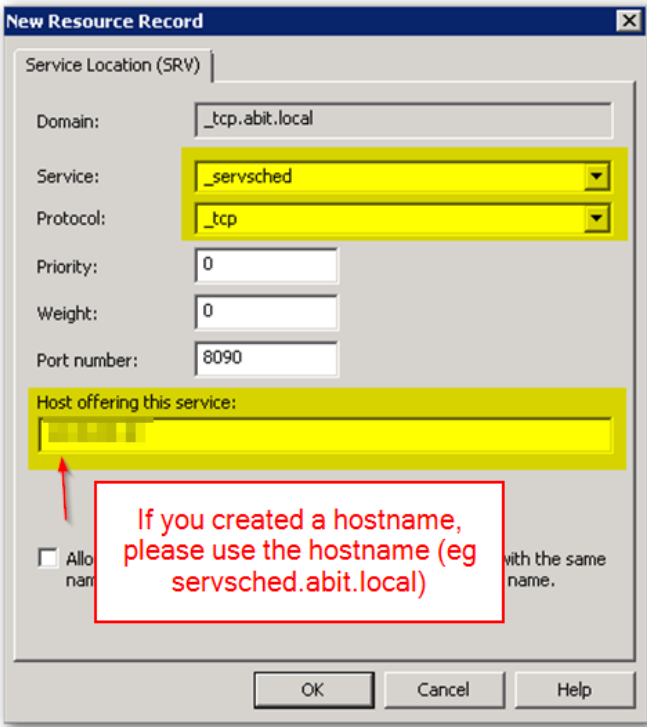

Enter a service name of \_servsched, protocol \_tcp and ensure the port number and host match your server configuration.

## Product default ports

Service Scheduler	8090
Police Book	8092

## Testing DNS

- Click Start, and then click Run.
- In the Open box, type cmd.
- Type nslookup, and then press ENTER.
- Type set type=all, and then press ENTER.
- Type \_servsched.\_tcp.{Domain\_Name}, where Domain\_Name is the name of your domain, and then press ENTER.

```
set type=all
_servsched._tcp.{domain}
```

```
> set type=all
> _servsched._tcp.abit.local
Server: ██████████
Address: ██████████
```

```
_servsched._tcp.abit.local      SRV service location:
```

```
    priority      = 0
```

```
    weight        = 0
```

```
    port          = 8090
```

```
    svr hostname  = app01.abitsoft.local
```

```
app01.abitsoft.local  internet address = ██████████
```

```
app01.abitsoft.local  AAAA IPv6 address = ██████████
```

```
> |
```

# Client setup

New installations will automatically have “[AUTODISCOVER]” as the server hostname. To transition an existing device. This hostname needs to be changed to “[AUTODISCOVER]”

## Manual update

Select Options -> Application Servers and change the hostname to [AUTODISCOVER]

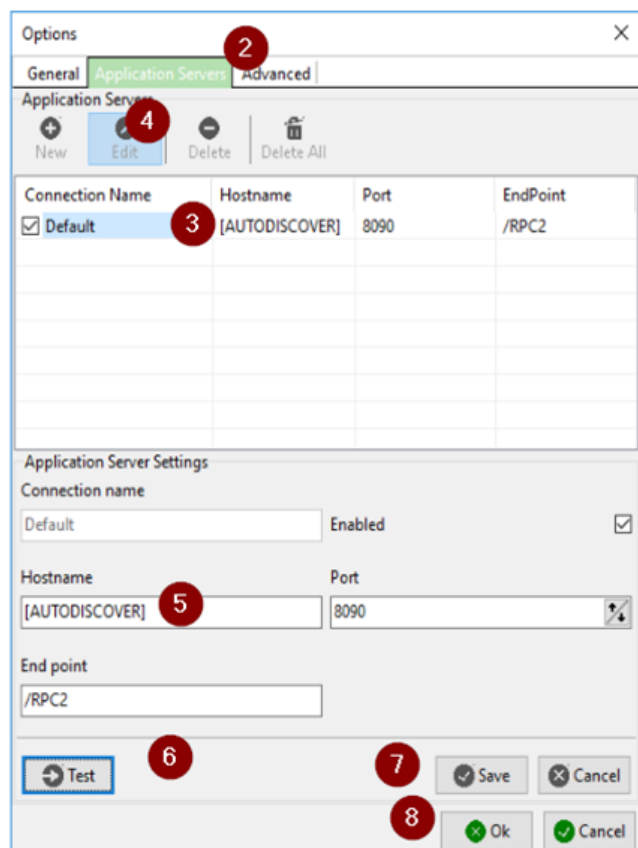
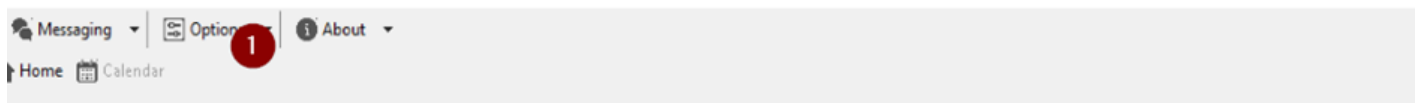

# Client IP Address Changes via Group Policy

Using a group policy via Active Directory is the recommended way

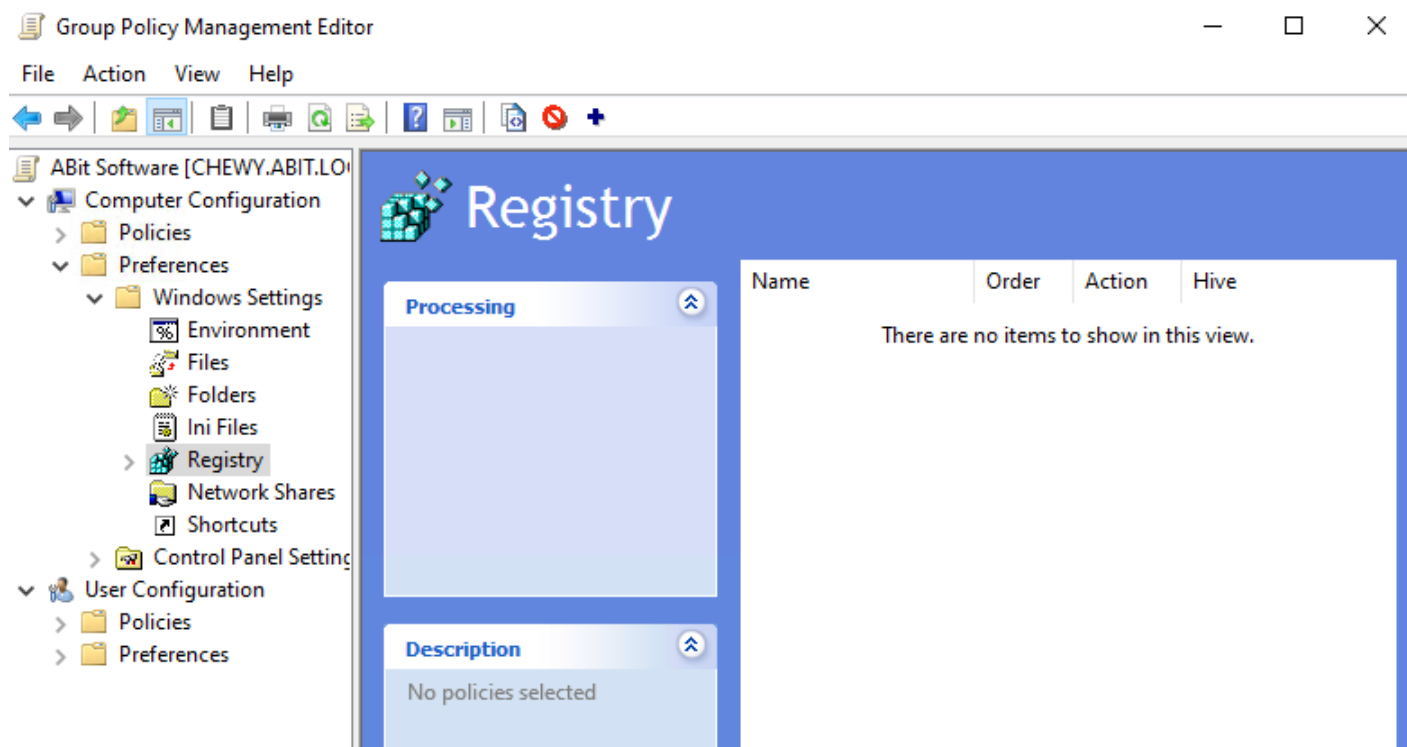

Computer Configuration \ Preferences \ Windows Settings\ Registry



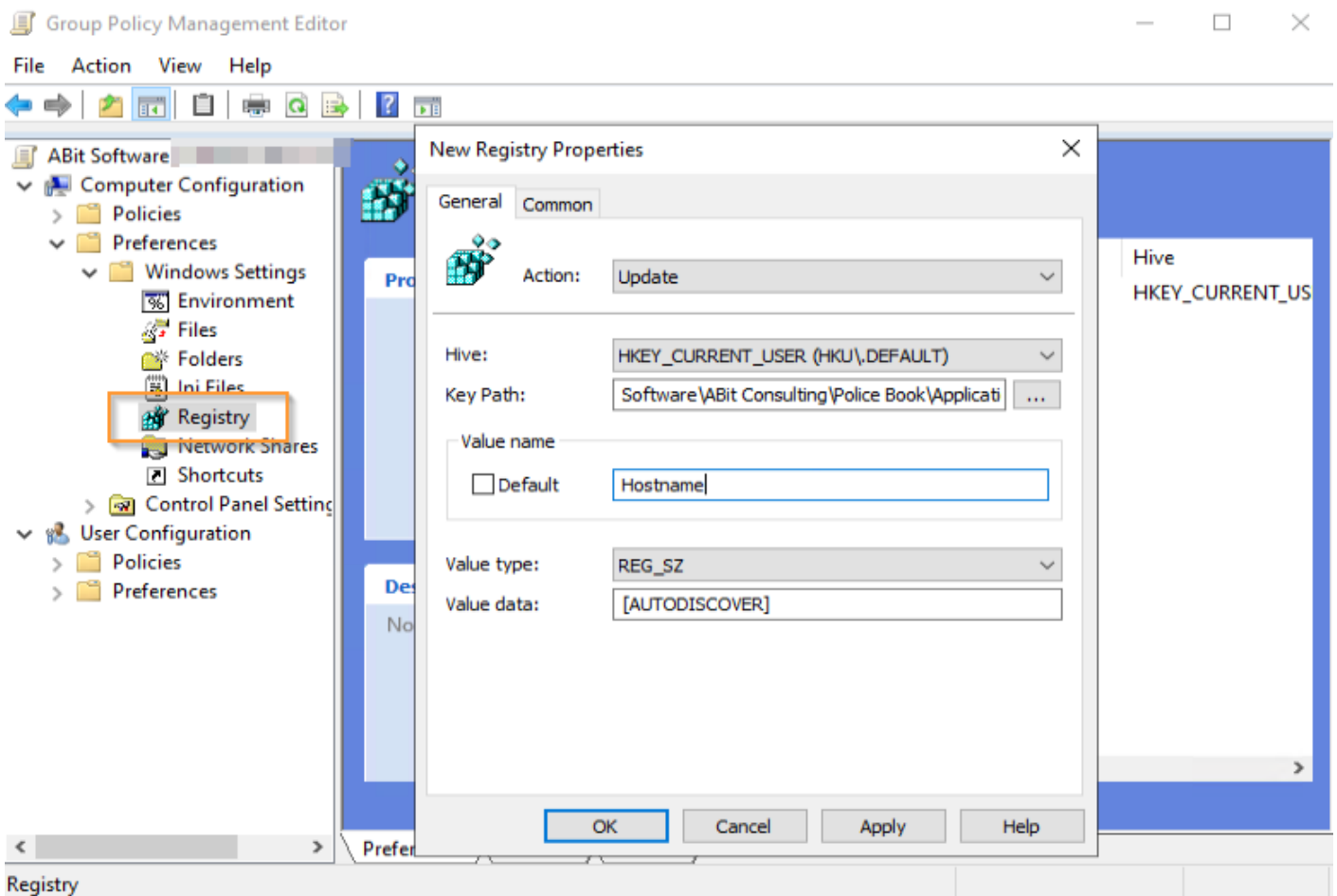

## Service Scheduler

HKEY\_CURRENT\_USER

Software\ABit Consulting\Service Scheduler\Application Servers\Default

ValueName: Hostname

ValueData: [AUTODISCOVER]

## Police Book

HKEY\_CURRENT\_USER

Software\ABit Consulting\Police Book\Application Servers\Default

ValueName: Hostname

ValueData: [AUTODISCOVER]