

Client setup

New installations will automatically have “[AUTODISCOVER]” as the server hostname. To transition an existing device. This hostname needs to be changed to “[AUTODISCOVER]”

Manual update

Select Options -> Application Servers and change the hostname to [AUTODISCOVER]

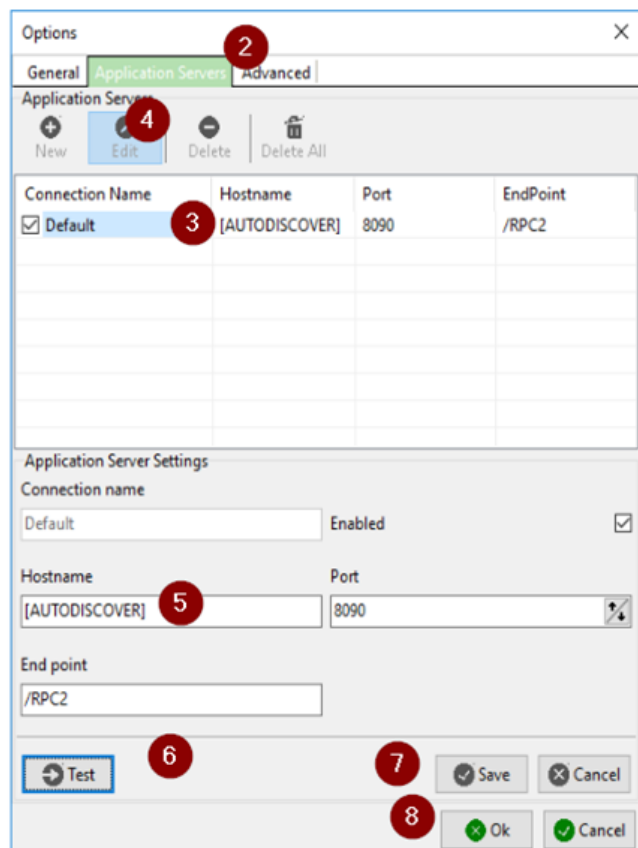
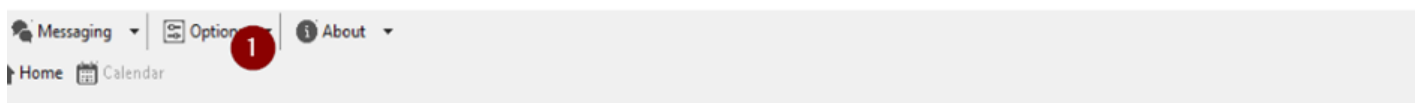

Client IP Address Changes via Group Policy

Using a group policy via Active Directory is the recommended way

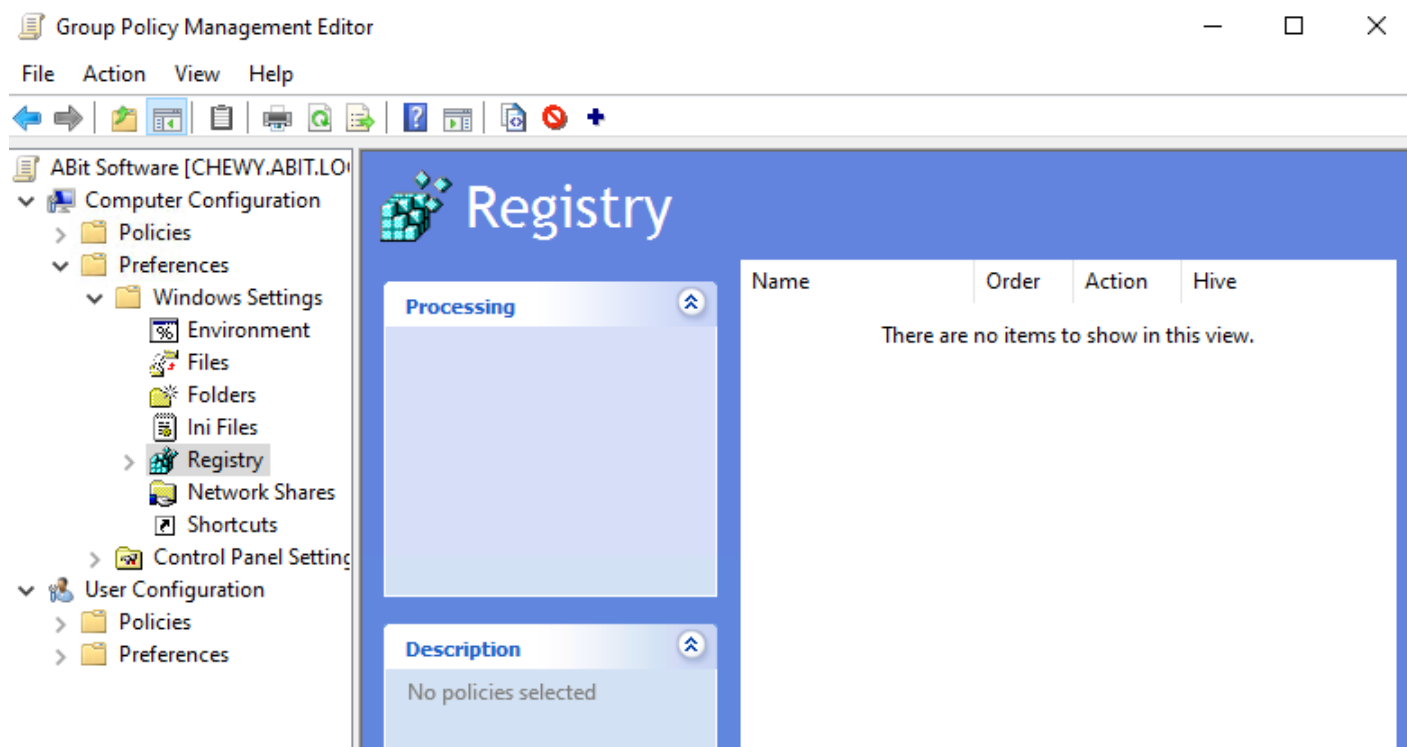

Computer Configuration \ Preferences \ Windows Settings\ Registry

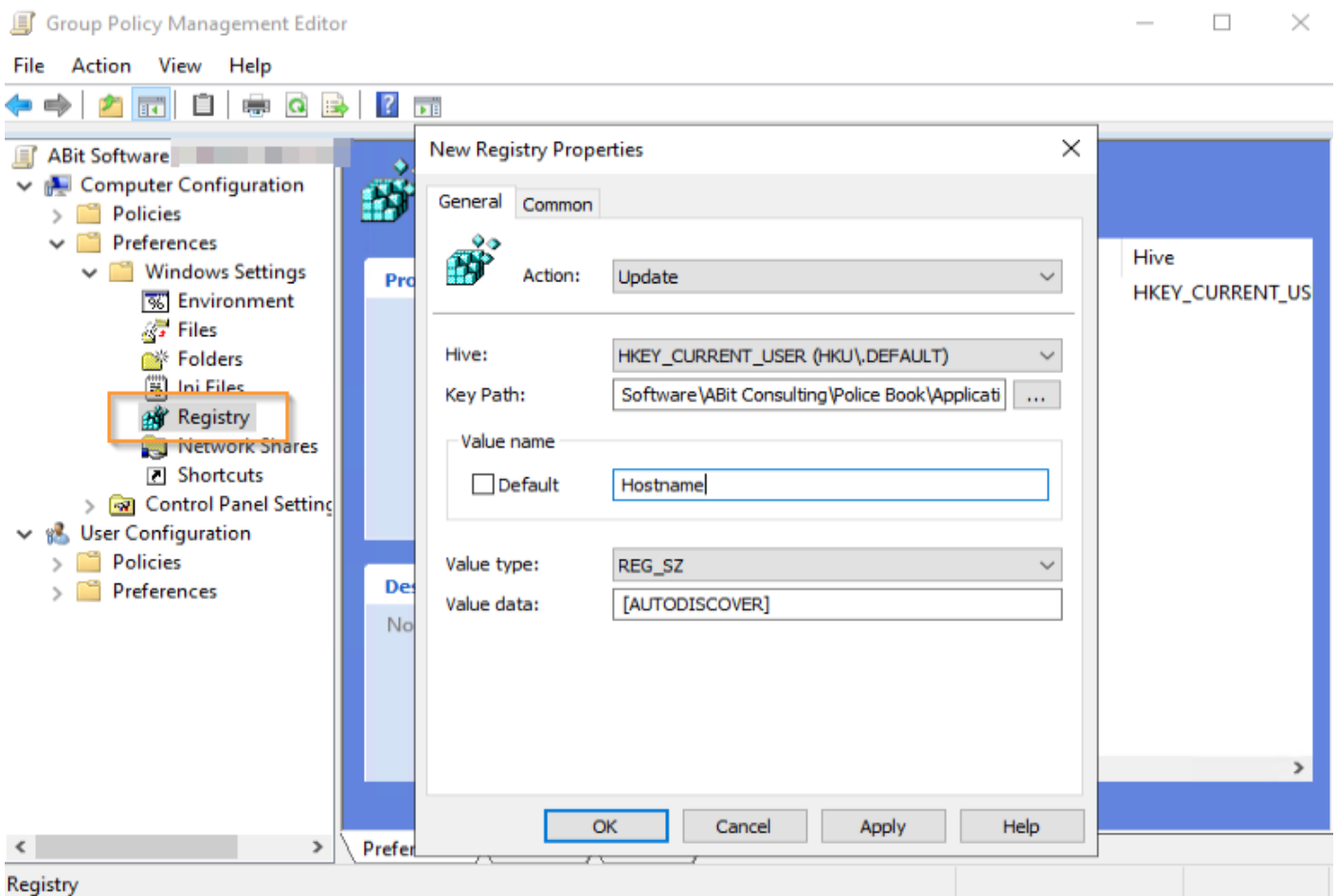

Service Scheduler

HKEY_CURRENT_USER

Software\ABit Consulting\Service Scheduler\Application Servers\Default

ValueName: Hostname

ValueData: [AUTODISCOVER]

Police Book

HKEY_CURRENT_USER

Software\ABit Consulting\Police Book\Application Servers\Default

ValueName: Hostname

ValueData: [AUTODISCOVER]

Revision #3

Created 7 August 2024 05:23:10 by Tristan Marlow

Updated 25 November 2024 00:10:53 by Tristan Marlow